

12. Душа (The soul - Russian Waltz)

My strings

Joachim Johow
2010

♩=200

A

Violine 1

Violine 2

Viola

Violoncello

Kontrabass

pizz

A

Klavier

13

ped.

VI. 1

VI. 2

Vla.

Vc.

Kb.

Klav.

B

VI. 1

VI. 2

Vla.

Vc.

Kb.

mf *ff*

B

Klav.

f

36

VI. 1

VI. 2

Vla.

Vc.

Kb.

Klav.

45

C

VI. 1

VI. 2

Vla.

Vc.

Kb.

Klav.

56

D

E

VI. 1

VI. 2

Vla.

Vc.

Kb.

Klav.

68

VI. 1

VI. 2

Vla.

Vc.

Kb.

Klav.

—^ —^ —^ —^ —^ —^ —^ —^ —^ —^

79

VI. 1

VI. 2

Vla.

Vc.

Kb.

Klav.

—^ —^ —^ —^ —^ —^ —^ —^ —^ —^

88

VI. 1

VI. 2

Vla.

Vc.

Kb.

Klav.

F

mp

mf

ff

—^ —^ —^ —^ —^ —^ —^ —^ —^ —^

97

VI. 1

VI. 2

Vla.

Vc.

Kb.

ff

mf

ff

Klav.

104

VI. 1

VI. 2

Vla.

Vc.

Kb.

p

pp

rit.

p

pp

p

pp

p

pp

Klav.

p

pp

pp

8va

12. Душа (The soul - Russian Waltz)

Violine 1

$\text{♩} = 200$

A

4

14

24

B

34

45

C

f *ff*

53

mf

61

D **E**

p *f*

72

f

79

84

F

90

mp *ff*

99

104

rit.

p *pp*

My strings

Violine 2

12. Душа (The soul - Russian Waltz)

Joachim Johow
2010

$\text{♩} = 200$ **A** **4**

14

22

29 **B**

37

45 **C** *ff*

53 *f* *mf*

61 **D** **2** **E** *mp*

72 *f*

81

90 **F**

101 *rit.* *p* *pp*

12. Душа (The soul - Russian Waltz)

Viola

♩=200

A

4

14

22

B

29

37

C

45

ff

53

D

61

E

74

82

F

90

100

105

rit.

p

pp

12. Душа (The soul - Russian Waltz)

Violoncello
♩=200

A

10

19

28

B

36

45

C

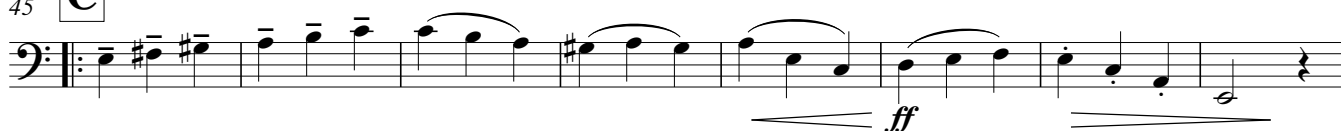

53

61

D

E

73

81

90

F

99

105

rit.

12. Душа (The soul - Russian Waltz)

♩=200

A

10

19

28

B

41

C

51

61

D

E

71

80

89

F

100

rit.

12. Душа (The soul - Russian Waltz)

Klavier

My strings

Joachim Johow
2010

$\text{♩} = 200$

A

Ped. \wedge \wedge \wedge \wedge \wedge \wedge \wedge \wedge \wedge

10

20

29

B

\wedge \wedge \wedge \wedge \wedge \wedge \wedge \wedge \wedge

35

40

45

C

Klavier

